Issue 17 09/05/25

Queensgate Newsletter

A newsletter for the pupils, families and staff of Queensgate Primary

INSIDE, WE ALSO TALK ABOUT:

Sports Page - Pg4 & Pg5

Out & About - Pg6, Pg7 & Pg8

Menu - Pg9

Attendance - Pg10

Staffing News

Dear families,

I am very pleased to let you know that we successfully appointed Mrs Georgina Anselm to the maternity cover teaching position in Year 1. I've asked Mrs Anselm to introduce herself which you can find on Page 2 of this newsletter.

Monday is the closing date for the full-time teaching post vacancy. Our senior leadership team will be shortlisting, ready for interviews on Tuesday 20th May.

Mrs Barnett is completing a National Professional Qualification In Early Years Learning (NPQEYL) and went all the way to Coventry for a conference this week. She networked with other Early Years specialists and learnt more about her course. We are looking forward to her bringing new and even more exciting features to our Early Years classes and outside learning environment.

Working Together for a Successful Future

Georgina Anselm

Hello! I am Georgina Anselm and I am delighted to be joining the team as a Year 1 teacher. I have taught across EYFS to Key Stage 2 in London independent schools, with a particular focus on Key Stage 1 in recent years. I am passionate about creating a nurturing and engaging classroom environment where every child feels confident, curious and inspired to learn. I have been at my current school since 2017, where I have loved building warm and trusting relationships with the children I teach, families, colleagues and the wider school community. From the moment I stepped through the doors at Queensgate, I felt that same sense of belonging. The welcome I received from the children and staff confirmed what I had already sensed — that this is a very special school, and I am so pleased to now be part of it.

I hold a BA in Education Studies with First-Class Honours and a PGCE with distinction. I enjoy planning creative, hands-on lessons and finding meaningful ways for children to connect and learn from the world around them. I also value collaboration and enjoy working closely with others to help enrich learning experiences. I am currently making the move to the Isle of Wight, where, coincidentally, both my family and my fiancé's family relocated a few years ago from Oxford and London. Outside of school, I am usually found chasing after my very energetic puppy (named Baked Bean) or rediscovering my love of long-distance running. I used to take part in amateur triathlons and hope to get back into them soon!

This Week

Year 6 SATS

Next week is our Year 6s opportunity to shine. They have been working very hard all year. I was really pleased to give out certificates in last week's assembly to so many children who had achieved their highest scores in an arithmetic test - the timing couldn't be better! As a treat, and to set them up for their tests, we have invited all of them to attend breakfast club to enjoy a bacon baguette which you should have pre booked by now. I wish all of our Year 6s the very best of luck next week.

Please note the following timetable for SATs:

- Monday 12th May English grammar, punctuation and Spelling Paper 1: questions
- Monday 12th May English grammar, punctuation and spelling Paper 2: spelling
- Tuesday 13th May English reading
- Wednesday 14th May Mathematics Paper 1: arithmetic
- Wednesday 14th May Mathematics Paper 2: reasoning
- Thursday 15th May Mathematics Paper 3: reasoning

The tests are strictly administered but it is worth reminding parents that some children are given extra time, some have scribes, some have the option to have questions read to them (apart from the reading paper), some have coloured paper - this is all standard practise and we, as a school, have applied for these extra measures. Mrs Tuck (one of our governors) is an ex Head Teacher and will be coming into school to ensure that myself and the team are administering the tests correctly. It is also possible that we will get an unannounced visit from the Local Authority to check too.

To celebrate the end of SATs our Year 6s will be spending the day on Friday 16th May at East Cowes Seafront, where they will have an ice cream paid for by the money raised at their enterprise event last Friday.

PTFA Cake Sale

Also next Friday at the end of the school day, the PTFA will be selling cakes outside on the front lawn (or in the dining room if wet), please do support this by bringing cash to buy some yummy cakes!

Sports News

Another busy week with sports. Year 3, 4 and 5 have continued their cricket lessons with Mr Dan Cox. They are very fortunate to have this opportunity to learn from a professional cricketer.

Year 4 Football

On Thursday, a team of year 4 children travelled to Smallbrook to take part in the Premier league primary stars festival. The afternoon was made up of many drills (including a speed gun shoot-out) and matches against other schools. The children all gave it their best throughout the afternoon, improving key football skills such as passing, shooting and positioning. We also had Matthew F, Teddy B and Bradley H who joined the team to support our players. These boys took on a big role coaching and managing the team and were very helpful towards our year 4 players. Well done all!

Year 3/4 Tag Rugby

On Thursday Queensgate hosted a year3 and 4 tag rugby competition. Our tw0 teams played two games initially with the A team coming second in their group and the B team coming third. We then played another two games. All the children gained in confidence and skill throughout the competition and good sportsmanship was shown. Some great tries were scored particular by Ralph and Corey who were quick to pick up on the rules of the competition.

Year 6 Netball

On Wednesday 7th May our Year 6 team travelled to CEC to compete in the Island Netball Finals. They faced some tough competition in the group, playing four games, with one loss, a draw and two wins. They came second in their group which was a massive achievement for them.

Based on points and goals scored, they went on to play for 5th or 6th place. This was a great game where they held a majority of the possession and scored two brilliant goals. This result meant that they came 5th on the island overall.

Well done Queensgate!

Queensgate Out & About

The Reception Out and About team had a super time on Tuesday morning. The children have been learning all about different modes of transport. They visited Ryde Esplanade and spotted lots of vehicles, including buses, lorries, ferries and the hovercraft. The children then caught the train to Brading, where they enjoyed train stories on the platform, before heading back to Ryde.

'We went on the train. I liked how it went really fast, and I liked it when we went through the tunnel. We saw the sea when we went down the pier.' Freya

'We went on an electric train. It was fast! Inside there were poles and you had to hold them if you were standing up. We had stories about trains.' Teddi

.

On Tuesday afternoon, the Year 3 Out and about group enjoyed a river walk in Yarmouth, along the Western Yar. The children noted key features of the estuary and sat along the riverbank to sketch it. They had a go at using watercolour pencils to add detail to their drawings.

'We went to Yarmouth to look at the river. We used watercolour pencils to draw the river. We stood on the bridge and saw the mouth of the river and the Solent. It was very windy on the bridge!' Mia

The Year 1 Out and About team visited the Garlic Farm, in Newchurch, on Wednesday morning. The children used maps to follow a trail around the farmland, looking out for symbols and features on their maps to navigate the route. They saw garlic growing in the fields and learnt about how it is farmed. The children also liked seeing ducklings in the fishing lake and a herd of cows with calves. The group had great fun playing frisbee golf in the woodland too!

'We went to the Garlic Farm and we had a walk. We used maps. We looked out for animals and garlic growing. My favourite bit was playing with frisbees!' Molly

'We had a walk and saw the garlic growing. I liked playing with the frisbees.' Owen

Our little adventurers from Year 2 visited Newtown Harbour on Wednesday afternoon. The children borrowed the explorer sacks from the National Trust visitor centre and had a fantastic time hunting for bugs in the meadows (slightly apprehensive about spotting an adder!) and using binoculars to look out for birds. The children saw an Oyster Catcher, Little Egret, and lots of Black-headed Gulls. They liked visiting the bird hide, where volunteer Darren, helped the children to spot birds.

'We went to Newtown, and we went to the bird hide, where we could look through the telescopes.' Marnie-Rae

'We had explorer bags with binoculars, magnifying glasses, and boxes to put bugs in. I saw what looked like, a kite!' Daniel

Queensgate Out & About

Out and About next week...

Please send your child to school wearing old play-clothes, suitable footwear, a sunhat and waterproof coat. We will be going out whatever the weather so please ensure your child is dressed appropriately and has suncream applied at home. Many thanks in advance for your support.

Tuesday 13th May am- Reception- RLM
Train ride
Albie, Luna, Harvey, Jessie, Isaac, Ellisa, Marley, Raiyn, Demi, Andy, Ernest and Elliot.

Tuesday 13th May pm- Year 3
Yarmouth River walk
Arthur, Rosa, Charlie F, Abel, Caleb, Macie, Lexi, Paisley T, Ellis, Paisley G, Brody, Oliver and Tyler.

Wednesday 14th May am- Year 1- 1CE
Garlic Farm walk
Yazan, Layton, Felicity, Remi-Rose, Leo, Mia-Rose, Alfie, Rhue, Freddie, Denis, Charlie, Joshua and Louie.

Wednesday 14th May pm- Year 2- 2KA
Newtown walk
Millie, Jacob, Amelia, Titan, Freddie, Rosie, Ace, Rainie, Bodhi, Inara, Verbena, Nathan, Naomi, Penny and Francesca.

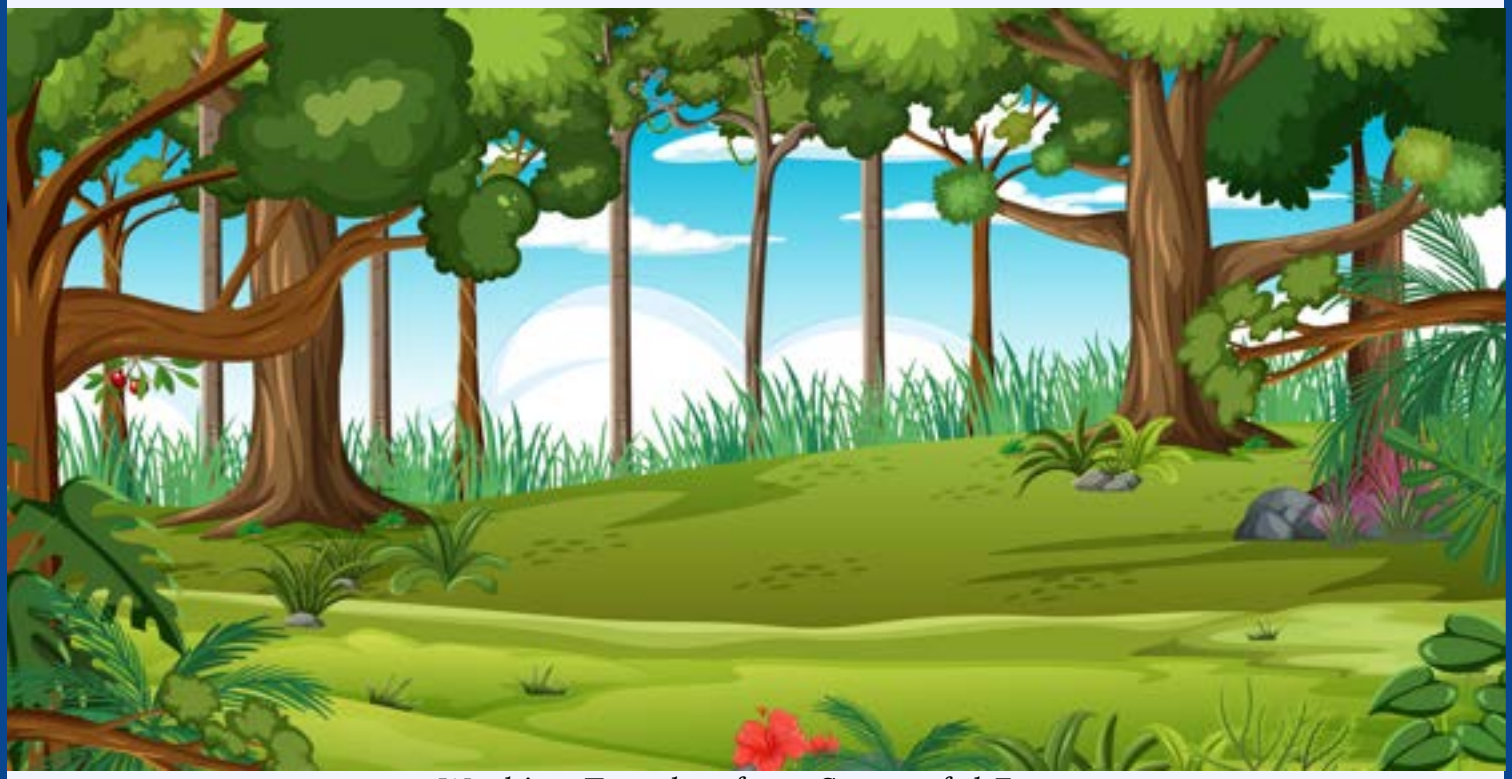

What's for lunch next week ...

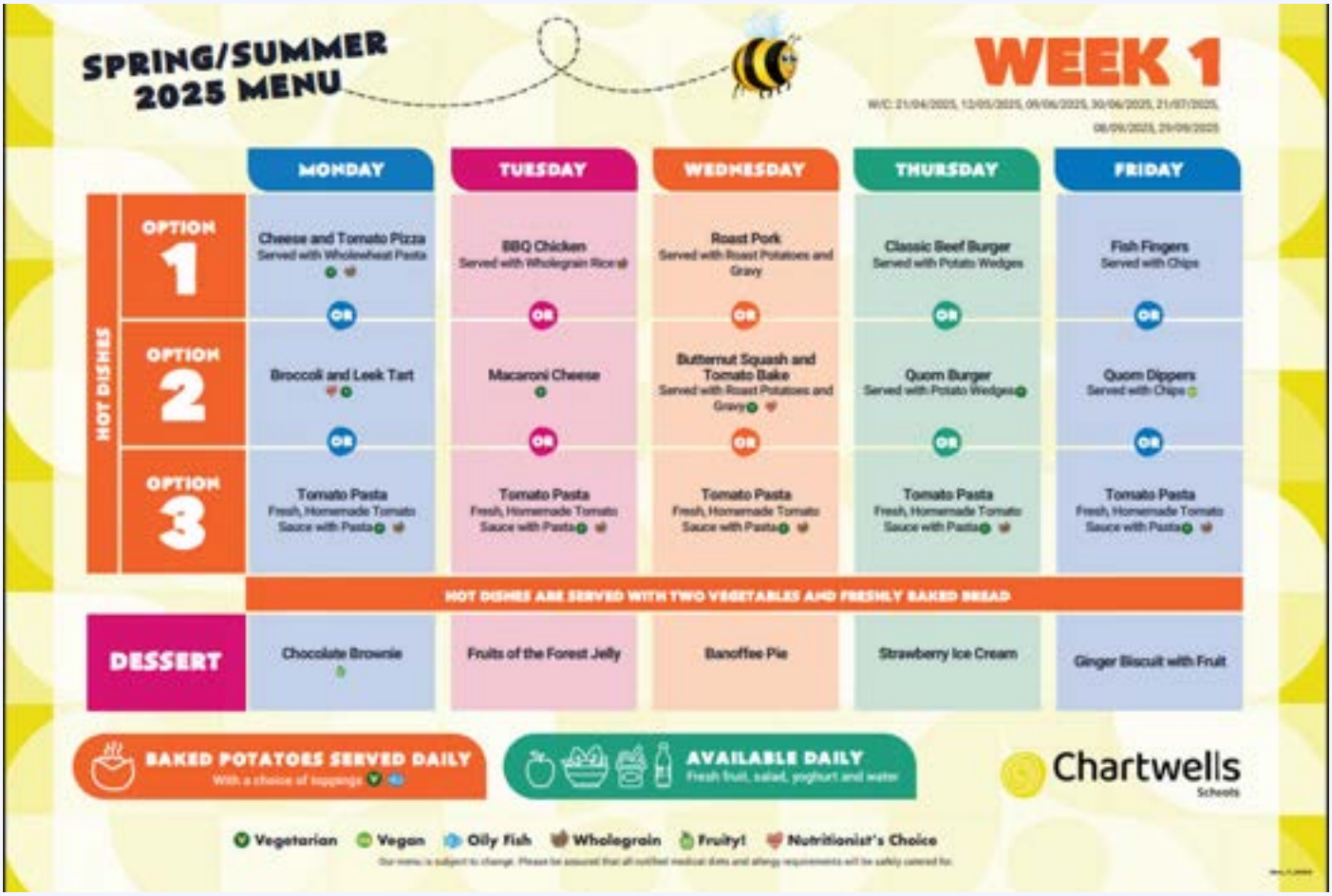

We would like to say a big welcome to the families and children that will be starting with us at Queensgate in September.

Please join Mrs Barnett and Mrs Muncaster for our 'Meet the Teacher' open morning at 9am on Thursday 22nd May.

Working Together for a Successful Future

Attendance

Whole School Attendance since September is 94.65%

Whole School Attendance this week is 94.02%

KS1 Class with best attendance this week is 1CE with 99.41%

KS2 Class with best attendance this week is 3AH with 100%

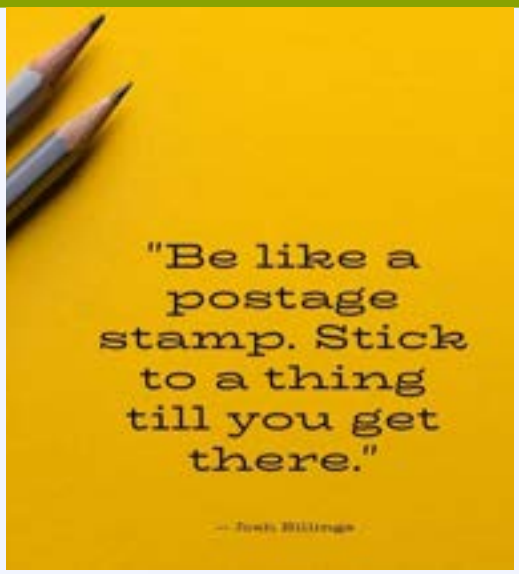

READ Chat Play

Have a lovely weekend and thank you for your continued support.

Best wishes,

Robin Chubb
Acting Headteacher

Working Together for a Successful Future

Schools Walk the Wight 2025

There's still time to sign up for this amazing cause whilst also helping to get Queensgate on the Leader board! For more information or to register for 2025 School's Walk the Wight please use the link:

https://www.mountbatten.org.uk/schoolswalkthewight

new carnival

Circus Skills Course

Make your own juggling balls, flower sticks, poi, and staffs, then learn how to use them to boost brain function, coordination, and fitness.

No experience is necessary, and you can impress family and friends with your new skills this summer!

£30 (£20 Concessions)

Friday 2, 9, 16, 23rd May and 6 & 13th June
10am to 12:30pm
(Week off for half term on 30th May)

The Coaching House
13b Union Road
Ryde
PO33 2ER

For ages 19+
Booking is essential
Please call 01983 716095 or
Email Abigailnewcarnival.co.uk

Funded by Isle of Wight Council

ARTS COUNCIL ENGLAND

ADULT LEARNING

Summer 2025

All workshops and courses are for adults (19+ years old) and take place at The Learning Centre, Westridge, Ryde, PO33 1QS. To book your place go to www.iow.gov.uk/ACLcourses

IT

ICT courses are fully funded unless otherwise stated.

Computers for beginners
Six week course.
Thursday 24 April to 29 May, 9.30am to 12.30pm.
Monday 2 June to 7 July, 9.30am to 12.30pm.

Essential digital skills for work
12 week course.
Tuesday 22 April to 15 July (no session on 27 May), 9.30am to 12pm.
Please note: there will be an exam in the final week.

Introduction to Powerpoint presentation
Workshop.
Monday 28 April, 9.30am to 12.30pm.

Introduction to Excel
Workshop.
Monday 12 May, 9.30am to 12.30pm.

Introduction to Word
Workshop.
Monday 19 May, 9.30am to 12.30pm.

Everyday computer skills
Six week course.
Thursday 5 June to 10 July, 9.30am to 12.30pm.

Create short videos from photographs
Workshop.
Sunday 1 June, 10am to 2pm.
Cost £22/£12*

For more information and to book your place.
iow.gov.uk/ACLcourses
01983 817280
acl@iow.gov.uk
IWCACL
*Concessionary rates are offered to learners who are in receipt of specific means tested benefits. Proof of eligibility required.

Art

Seascapes in oil using palette knives
Three week course.
Tuesday 29 April to 13 May, 9.30am to 12pm. Cost £48/£28*

Pen and wash
Workshop.
Thursday 1 May, 10am to 3pm.
Cost £36/£24*

World of collage
Workshop.
Monday 19 May 10am to 3pm.
Cost £36/£24*

Acrylic portraiture on canvas
Three week course.
Tuesday 3 to 17 June, 9.30am to 12pm. Cost £48/£28*

I wish I could draw
Workshop.
Saturday 14 June, 10am to 3pm.
Cost £36/£24*

Craft

Wire and silk painted suncatchers
Three week course.
Friday 9 to 23 May, 9.30am to 12.30pm. Cost £55/£32*

Modern mosaics
Two week course.
Friday 30 May and 13 June, 6pm to 8.30pm. Cost £40/£28*

Get hooked on crochet
Three week course.
Monday 2 to 16 June, 6pm to 8pm.
Cost £35/£20*

Willow sculpted birds
Workshop.
Friday 6 June, 10am to 1pm.
Cost £22/£15*

Embroidery for beginners
Workshop.
Sunday 29 June, 10am to 2pm.
Cost £25/£16*

Papier mâché tealight holders
Two week course.
Monday 7 to 14 July, 9.30am to 12.30pm. Cost £35/£20*

Japanese hapazome art
Workshop.
Saturday 12 July, 10am to 2pm.
Cost £25/£16*

Free online courses
To access a wide range of interactive and engaging short online courses - visit **iow.gov.uk/ACLcourses**

Health and wellbeing

Indian head massage
Workshop.
Sunday 27 April, 10am to 2pm.
Cost £22/£12*

Improve your self esteem
Three week course.
Tuesday 6 to 20 May, 6pm to 8pm. Cost £35/£20*

Workshop day

Sunday 11 May, 10am to 12pm or 1pm to 3pm.
Cost £10 each or £15 for both.

Macrame bracelets
Needle felted keyring
Beach themed sculptures

Careers appointments
Fully funded and offered at no cost. Call us to discuss your needs and book a one to one appointment with our career's adviser.

Learning and employment drop-in, Fridays 9.30am to 11.30am
Sessions on 25 April, 9 May, 23 May, 13 June and 25 July.

Computer support drop-in, Fridays 9.30am to 12.30pm
Sessions on 2 May, 16 May, 6 June, 20 June, 4 July and 18 July.

Isle of Wight Council

ANIMAL MUFTI DAY

Friday 23rd May 2025

School Council are hosting a mufti day to raise money for The Wildheart Animal Sanctuary in Sandown. This is to support them in rescuing Benji and Balu, the bears.

wildheart animal sanctuary

Please come to school dressed as an animal or in animal themed clothes. We suggest a donation of £1.

CARNIVAL WORKSHOPS

East Cowes Carnival is excited to offer FREE carnival workshops for all families on the 1st and 3rd Sunday of each month. Come along to create costumes and learn dance moves, to participate in the Mardi Gras and / or Summer carnivals across the Isle of Wight.

@EAST COWES SCOUT HUT ADELAIDE GROVE
STARTING 27TH APRIL 10 am - 12 pm

EAST COWES CARNIVAL

Come and make you own Costume to take part in the East Cowes Carnival August 23rd 2025 first time in 30 years!

East Cowes Carnival

MARDI GRAS

Come and make a Costume to take part in the New Carnival Mardi Gras on 5th of July

WINTER CARNIVALS

Come along and help us design the float for the Christmas Carnivals

DATES

27th April - welcome

4, 18 May 1, 15 June - Mardi Gras Making
6, 20 July 7 Sept - Carnival Costumes
21, Sept 5, 19 Oct - Fun Crafts
2, 16 Nov 7, 21 Dec - Christmas Designing
4, 18 Jan 1, 15 Feb 1 March - Fun Crafts

Subject to Change

Funded by Isle of Wight Council

For more info visit our Facebook page or email eastcowescarnival@gmail.com

Classorama

News from Naturezones April' 25

Reduced Fees School Visits 2025

The Heritage Lottery Fund has awarded Naturezones Wildlife Education Trust (NWET) a grant to support Scientific and Natural History educational visits to it's dedicated 10 acre site for primary school children on the Isle of Wight.

We can also accommodate some small-groups visits for free.

Curriculum subjects Naturezones can cover

- Everything Plants
- Habitats & Micro Habitats
- Bugs
- Life Cycles
- Food Chains
- Observation and Surveys
- The soil
- Carbon sequestration and Light
- Bird Migration
- Arts and crafts with natural materials

Planning your Spring/Summer Class visit?
Bring your science lessons alive at Naturezones
Led by our experienced workshop leaders

In Brief

Natures Table - For years 1,2,3,4 and 5. Sessions commence 10 am —2.30 pm'ish. **Max 30 children** normally £220/session **now £75/session**

Reception Class Special - 90 min visit. £80. **now £50.** Make it a morning session, bring a packed lunch and stay a little longer

Ten for Free - Normally in July. Suitable for the Eco group, special achievers, children that would benefit from an outdoor experience in nature.

Reduced prices are available until the grant is exhausted
1 session/school or 2 if there are 2 cohorts/yr
1 discounted visit per school

Greenmount—Activities were fun and informative. Instructors knowledgeable and enthusiastic

Wootton—Great, children kept busy and engaged throughout. Instructors, top quality, clearly experienced

Gatten and Lake—Better than expected. We have had an amazing time

Arreton—The flowerfree detective activities were very scientific and covered a lot of our objectives.

TO BOOK Your visit

Summer Term bookings are being taken on 1st May

Please supply 2 preferred date options

We need to know year group. Number in class (max30), curriculum subject to be covered.

Visit details are on the next page

NATUREZONES
Wildlife Field Study Centre
Giving nature a helping hand

Introduction

Our 10 acre Nature Reserve at Blackwater is designed to support primary school education on natural history subjects including the environment with links to literacy, numeracy, creativity.

The scientific study of habitats. woodlands, ponds and meadows.

The study of life cycles and food chains.

Discovering natural materials, textures, colours and shapes

Numbers

We can take a class or group of up to **a max of 30** children/visit during the school day 10am—2.30 pm

Cost Sept 24—May 25

A £220. We require a deposit of £100 to confirm the booking

We have a booking form on our website or email angela.hewitt@btclick.com

www.naturezones.org.uk

Find us on Facebook

Naturezones Wildlife Education Trust

About Us

- Naturezones provides a safe environment for your children
- Our instructors are CRB checked and have 15 years experience in running school visits at our Field Study Centre
- We are fully public liability insured
- We work with children from reception to Yr 6
- Although we are an outdoor activity centre we have an indoor education pavilion should it rain. But, we don't let rain put us off and recommend that children come prepared for all weathers.
- Toilet facilities

A typical visit will commence with the coach dropping your children at the bus stop opposite Blackwater Mill care home where we will meet them and conduct a nature walk along the cycle track to our centre. Energy expended, children will be ready to have a really good learning experience.

After our safety talk children will either be split into 2 groups or groups of 6. Activities will be divided and after a hot chocolate/squash break in our woodland circle, groups will swap over.

We will return to the barn approx' 12.30 where they will eat the packed lunch that they have brought with them. After lunch there will be a short playtime. We will go over what the children have learnt and then do an art activity (Day Diary) before returning along the cycle track to catch the coach back to school.

The Journey: Coming by mini bus? You can drive right up to the centre. We have a small car park. *It can be arranged for parents to collect children from Naturezones at the end of the day.* ***We have a small car park so we encourage car sharing.*** *Please ask parents to turn off engines while waiting. (CO2 emissions initiative)*

Pocket Money: *Optional, recommend £2/3 spend.*

Note to Schools: Attending school staff will be acting Loco Parentis

So as not to waste the day please ensure children go to the toilet before setting off.

Please take any rubbish away with you. Thank you

East Cowes Cricket Club

East Cowes Cricket Club Colts

Cricket Training SESSIONS

The sessions will cover cricket skills through activities and practice matches to ensure a fun enviornment for beginners and experienced cricketers. All children welcome

Starting Thursday 24th April

THURSDAY EVENINGS
6-7.30PM
(Weather permitting)

- Open to all aged 8-14
- First session FREE
- £3 a week after
- Opportunites to play in a team

CONTACT JENN:
07717477876
jebbs85@hotmail.co.uk

LOCATION:
East Cowes Sports Ground
Beatrice Avenue
East Cowes
PO32 6LW

GOOGLE GEMINI AI TURNED ON FOR U13 YEAR OLDS

Gmail accounts that children use but are controlled by their parents will have Gemini AI turned on by default.

- AI are not human, but can seem like that to children
- AI can give false information
- Even with guard rails on, AI can present sexual, violent or disturbing materials
- AI will not respond sympathetically to emotional content

WHAT CAN YOU DO?

Google Gemini can be switched off via the parental controls until you feel your child is mature enough to handle the risks

PARENT CONTROLS

Google Family Link

Hampshire County Council

Five Rivers. Fostering

We are looking for foster carers on the Isle of Wight.

If you are interested in a life-changing vocation and can provide a safe, loving home to a child in care, we'd love to hear from you.

0333 0603 962 | five-rivers.org

Join a local social enterprise and a community of foster carers providing long and short-term care for children. Highly competitive fostering allowance of up to £28,000 a year, tax-free. Round the clock support and specialist training. Potential to combine with full or part-time work.

NHS
Hampshire and Isle of Wight Healthcare
NHS Foundation Trust

Occupational therapy
Parent advice sessions

The NHS Occupational Therapy Team will be running monthly parent advice sessions. These sessions are open to any families which don't have an existing referral.

The sessions will be with an Occupational Therapist and an Assistant.

The team will be able to give advice, signpost to other services / charities and support with completing a full referral to Occupational Therapy if it is felt the needs discussed require a full assessment.

The team will be able to support with advice around:

- Self Care tasks - e.g. washing, dressing, using cutlery, toileting
- Fine motor skill development
- Play skills
- Preschool / school readiness

Session Dates for 2025
(more dates and locations may be added if required):

15 May, 19 June, 17 July, 18 September, 16 October, 20 November

Slots will be available at 9am, 10am and 11am.

Appointments will last for 45mins.

To book, contact the department on **01983 534520** or via email to **iownt.paediatric-ot-mailbox@nhs.net**

Sessions will take place at the Childrens Therapies Department, St Mary's Hospital, Newport, Isle of Wight

ALL PROFITS RAISED WILL GO TOWARDS THE UPKEEP AND ONGOING IMPROVEMENTS TO GODSHILL PLAY PARK

FREE ENTRY! DONATIONS WELCOME!

GODSHILL

Play Fest! 2025

Fuelled by fun and kindly sponsored by SOVEREIGN 30 Bringing Imagination Into Play

CELEBRATING CHILDREN, PLAY AND FUN FOR ALL!

SATURDAY 31ST MAY 2025
11AM - 4PM
GODSHILL PLAY PARK, CENTRAL MEAD

COME ALONG FOR LOTS OF MERRIMENT, MUNCHING AND MINGLING ON THE MEAD!

Limited pre-booked accessible parking ONLY!
We are on a main bus route! If coming by car please consider car sharing and park responsibly.

GODSHILL

Play Fest! 2025

SATURDAY 31ST MAY 2025
11AM - 4PM
GODSHILL PLAY PARK, CENTRAL MEAD
WWW.GODSHILLPLAYPARK.CO.UK

2KM KIDS FUN RUN! (START LINE 11AM!)

GET YOUR TRAINERS ON!

AND JOIN US FOR OUR FAB 2KM KIDS FUN RUN!
MEDALS FOR ALL OUR RUNNERS!

SPONSORED BY DARK STAR RUNNING CLUB

Want to try something new, learn new skills and meet a whole new group of friends?

Beavers (6-8 years) Try new things and make friends. Contact Julie Sheppard - 07944619694

Cubs (8-10.5 years) Master new skills, have adventures. Contact Charlie Snow - 07523678680

Scouts (10.5-14 years) Explore the world, challenge yourself. Contact Ciaran Murphy - 07530979998

Each week we help young people enjoy fun and adventure while developing skills for life. Why not be one of them?

Adult Volunteers also needed!
Not available every week? Not a problem!
Would love to volunteer, but stay behind the scenes? Join our committee!

For more information about volunteering contact Matthew Tiller - 07908848410

Join us at 1st East Cowes Scout Hut, 40b
Adelaide Grove, East Cowes PO32 6DB.
Contact info@1steastcowesscouts.org.uk to find out more.

scouts.org.uk/join

#SkillsForLife

Scouts
1st East Cowes St James
Lord Gort's Own

Copyright 2018 The Scout Association Registered Charity Numbers 306101/SC038437

St MILDREDS CHURCH.

MID SUMMER FAYRE & FUN DOG SHOW

B. B. Q. STALLS, CAFÉ,

Saturday 17th May 12.00-15.00

1.	BEST PUPPY up to 1 year old
2.	BEST GOLDEN OLDIE over 7 years
3.	PRETTIEST GIRL
4.	MOST HANDSOME BOY
5.	HAPPIEST WAGGIEST TAIL
6.	JUNIOR HANDLER (under 16 must accompanied by an adult)
7.	BEST RESCUE STORY
8.	BEST SAUSAGE CATCHER sausage provided
9.	MOST APPEALING EYES
10.	BEST FANSY DRESS of your choice
11.	RESERVE BEST IN SHOW * PRIZE *
12.	BEST IN SHOW * PRIZE *

ALL FIRST'S FROM EACH CLASS TO ENTER FOR BEST IN SHOW. Rosettes for 1st to 3rd in each class

£2 Per Class or £5 for 3 Classes, Entry's 12.00 - 1.00
Judging Starts at 1.15

A fun entertaining afternoon for all the family.

Scouts
Isle Of Wight

Corf Scout Campsite

Open Day

Corf Road, Shalfleet, PO30 4NT

Saturday 17 May 2025

10:00am - 4:00pm

All welcome. Bring the family. Many activities.
Refreshments. Parking £5 per car. Free entry.
Sorry, no unaccompanied children & no dogs (except assistance dogs).

Story Time with...

Wednesday 14th May
9.30-11.30am

Wednesday 21st May
9.30-11.30am

Wednesday 28th May
9.30-11.30am

Included in your entrance or all 4 story times for £22

Isle Imagine